

FORT SILL VISITOR MAP

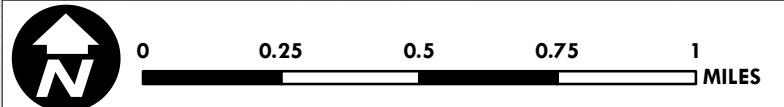

ALL VISITOR'S MUST ENTER FROM SHERIDAN ROAD THROUGH BENTLEY GATE. AND CHECK IN AT THE FORT SILL VISITOR CONTROL CENTER (VCC).

ALL PERSONS ENTERING FORT SILL MUST PRESENT A VALID DRIVER'S LICENSE AND/OR IDENTIFICATION. ALL VISITORS TO FORT SILL ARE SUBJECT TO A BACKGROUND CHECK AND MAY BE DENIED ENTRY. VEHICLES ARE SUBJECT TO BEING SEARCHED BY THE FORT SILL MILITARY POLICE BASED ON THREAT LEVEL. NATIONAL THREAT LEVEL IS DETERMINED BY THE DEPARTMENT OF HOMELAND SECURITY.

***CELLULAR PHONE USE PROHIBITED WHILE OPERATING A MOTOR VEHICLE.**
***MOTOR VEHICLES RESTRICTED FROM PARKING ON GRASS.**
***POSTED SPEED LIMITS ARE STRICTLY ENFORCED.**
***OBSERVE PEDESTRIAN CROSSINGS, PEDESTRIANS ALWAYS HAVE RIGHT-OF-WAY.**
***OBSERVE 10 MPH SPEED LIMIT WHEN PASSING TROOPS.**

EMERGENCY DIAL 911

MILITARY POLICE DESK (580)-558-2103
 REPORT VIOLATIONS (580)-442-2102
 CRIME STOPPERS (580)-355-INFO
 LAWTON POLICE (580)-581-3500
 LAWTON DISPATCH (580)-581-3271

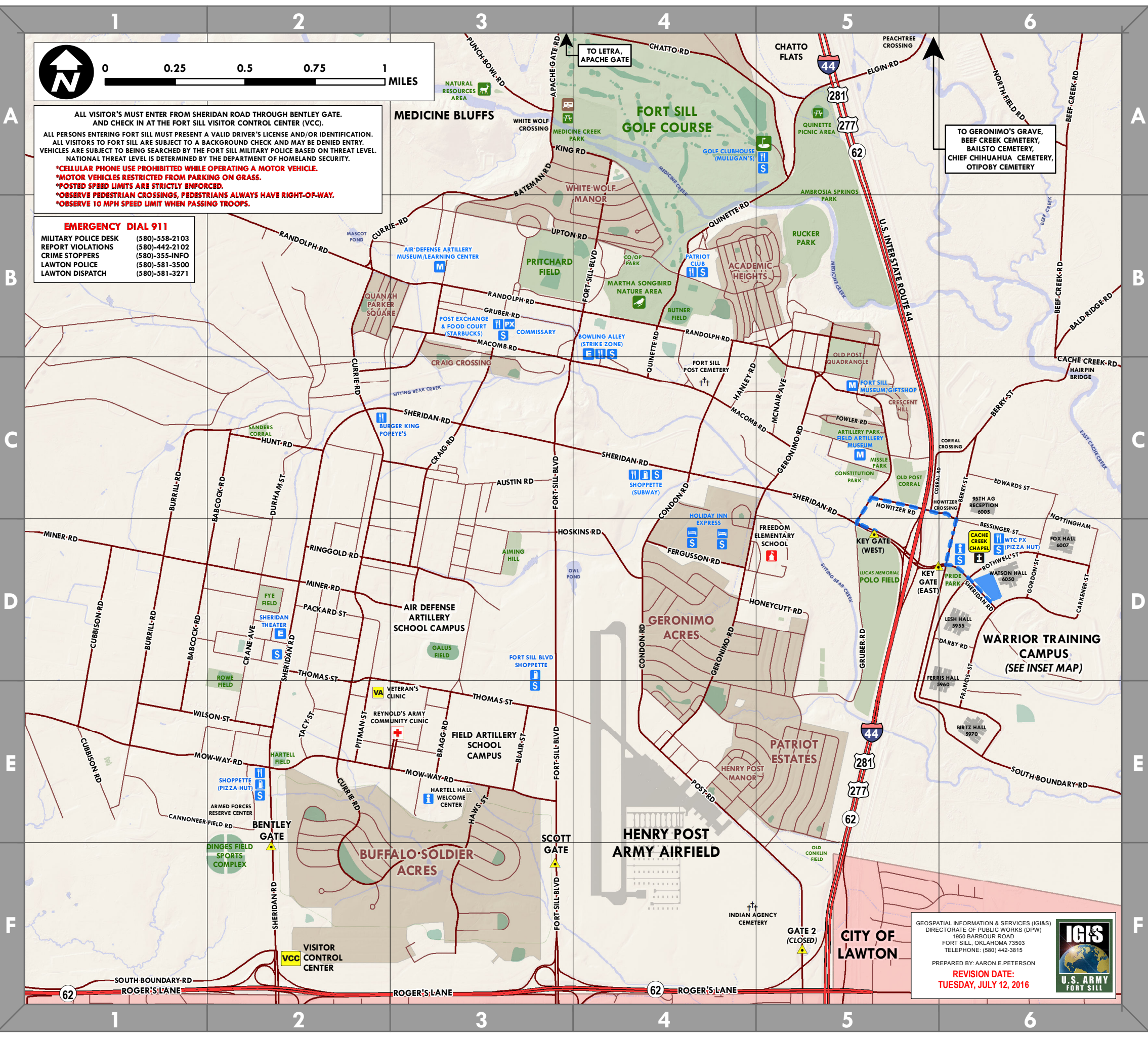

FACILITY INDEX

FACILITY NAME /NUMBER	GRID
BENTLEY GATE (SHERIDAN RD.)	F2
BOWLING ALLEY (STRIKE ZONE) (935)	B4
BURGER KING/POPEYE'S (2995)	C2
CACHE CREEK CHAPEL (6043)	D6
CEMETERY-POST	C4
GOLF CLUBHOUSE (MULLIGAN'S) (1270)	A5
HOLIDAY INN EXPRESS (5676/5678)	D4
KEY GATE (EAST)	D5
KEY GATE (WEST)	D5
MUSEUM, AIR DEFENSE ARTILLERY (1507)	B3
MUSEUM, FIELD ARTILLERY (238)	C5
MUSEUM, FORT SILL (435)	C5
PATRIOT CLUB (500)	B4
POST EXCHANGE (PX) & FOOD COURT	B3
PRIDE PARK (FAMILY DAY)	D6
SCOTT GATE (FT. SILL BLVD.)	F3
SHERIDAN THEATER (3261)	D2
WELCOME CENTER (HARTELL HALL) (4700)	E3
VISITOR CONTROL CENTER (VCC) (T6701)	F2

LEGEND

- VCC VISITOR CONTROL CENTER (VCC)
- ▲ SECURITY GATE (CHECKPOINT)
- VA VA CLINIC
- i INFORMATION/CONFERENCE
- S ATM
- || DINING
- E ENTERTAINMENT/THEATER
- | FUEL/SHOPPETTE
- H HOTEL
- M MUSEUM
- PX POST EXCHANGE
- + MEDICAL CLINIC *NO EMERGENCY ROOM*
- S SCHOOL
- G GOLF COURSE
- N NATURE AREA
- P PICNIC AREA
- W WILDLIFE AREA
- RV RV PARK
- C CACHE CREEK CHAPEL
- BLUE ROUTE (BCT GRADUATION ACTIVITIES)

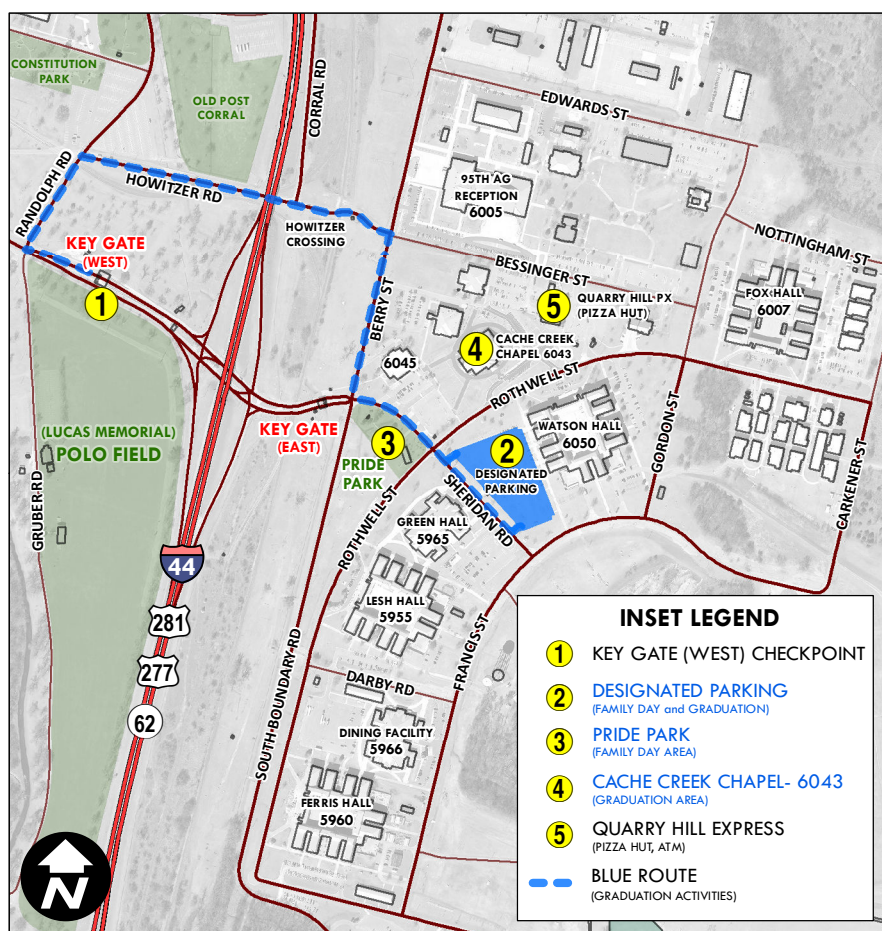

INSET LEGEND

- 1 KEY GATE (WEST) CHECKPOINT
- 2 DESIGNATED PARKING (FAMILY DAY and GRADUATION)
- 3 PRIDE PARK (FAMILY DAY AREA)
- 4 CACHE CREEK CHAPEL- 6043 (GRADUATION AREA)
- 5 QUARRY HILL EXPRESS (PIZZA HUT, ATM)

BLUE ROUTE (GRADUATION ACTIVITIES)

GEOSPATIAL INFORMATION & SERVICES (IGIS)
 DIRECTORATE OF PUBLIC WORKS (DPW)
 1950 BARBOUR ROAD
 FORT SILL, OKLAHOMA 73503
 TELEPHONE: (580) 442-3815

PREPARED BY: AARON E. PETERSON

REVISION DATE:
TUESDAY, JULY 12, 2016

WARRIOR TRAINING CAMPUS